Dixième concert

François Couperin
(1668-1733)

"Plainte pour les Violes ou autres jnstrumens a l´unisson"

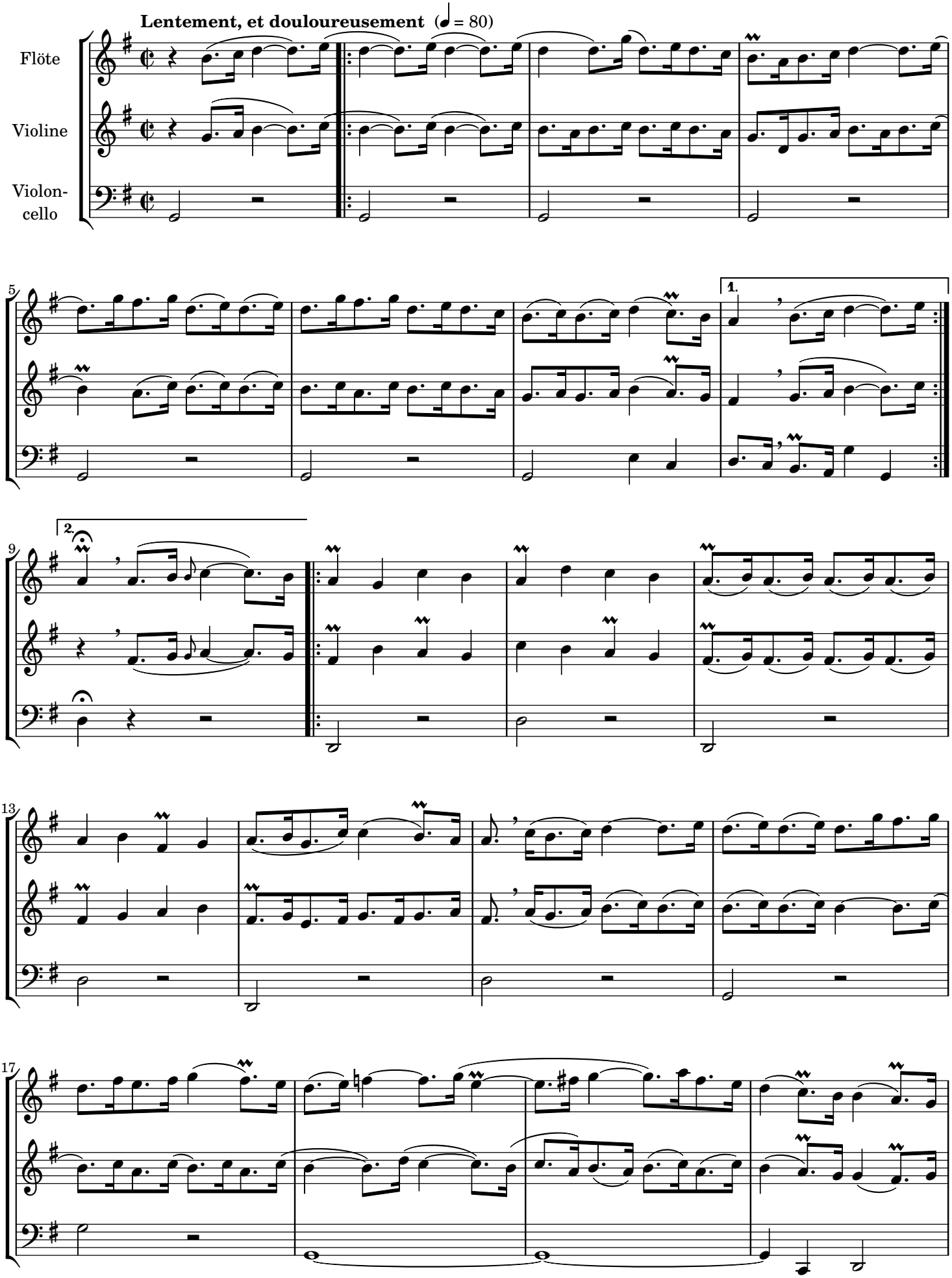

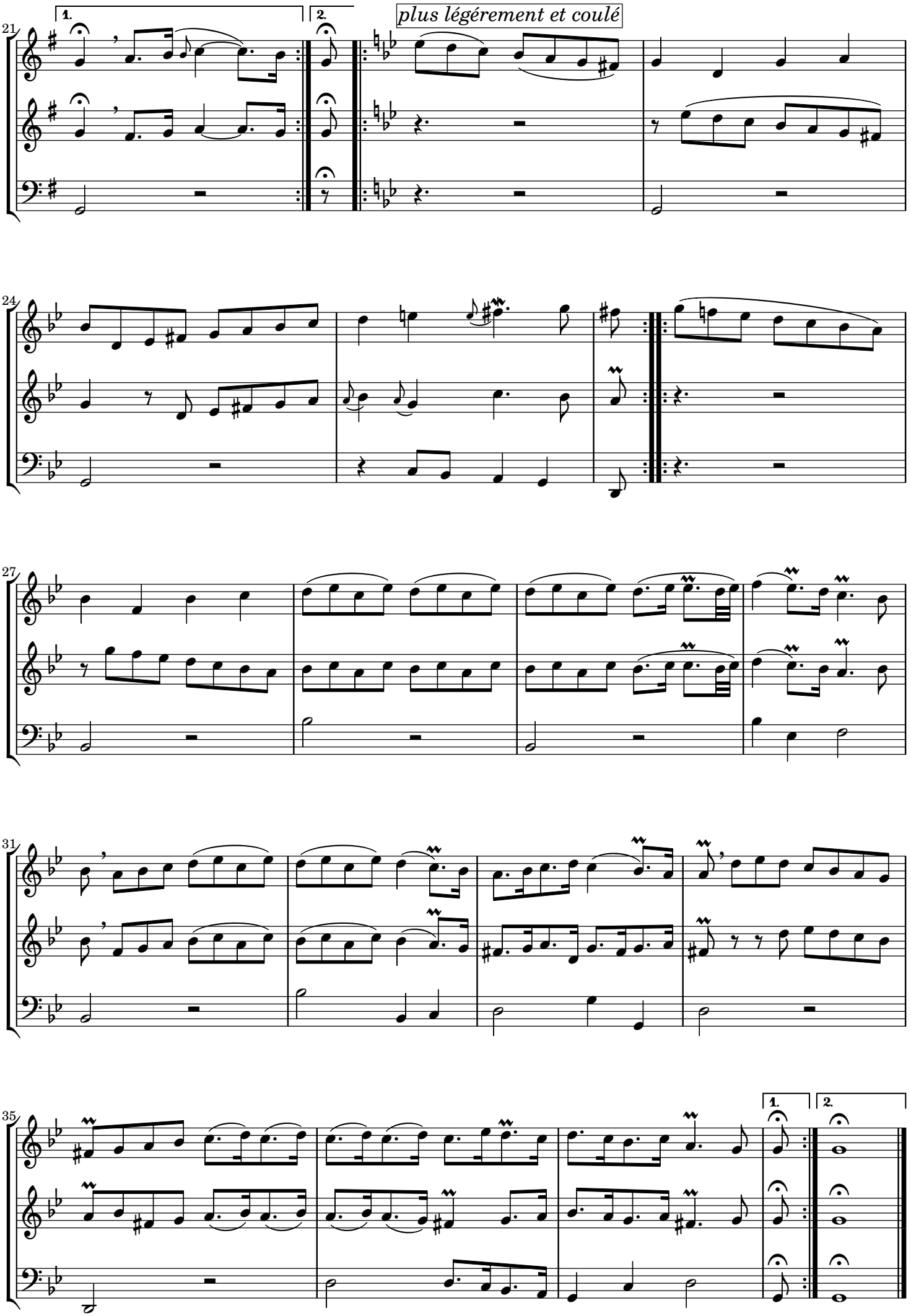
plus légérement et coulé